

WITNESSES:

J. P. Hall
W. Aminger
As to Lydia McA. Christman

Lydia McA. Christman (SEAL)
Lydia McA. Christman

Edw. Johnson
Harry W. Harrison
As to Mary McA. Apperson

Mary McA. Apperson (SEAL)
Mary McA. Apperson

J. P. Hall
W. Aminger
As to Paul A. Fleury, IV

Paul A. Fleury, IV (SEAL)
Paul A. Fleury, IV

Theodore Nune
Margaret L. Cox
As to William E. Fleury

William E. Fleury (SEAL)
William E. Fleury

J. P. Hall
W. Aminger
As to Charles M. Fleury

Charles M. Fleury (SEAL)
Charles M. Fleury

J. P. Hall
W. Aminger
As to Paul A. Fleury, III

Paul A. Fleury, III (SEAL)
Paul A. Fleury, III

J. P. Hall
W. Aminger
As to Mary Virginia Fleury Emory

Mary Virginia Fleury Emory (SEAL)
Mary Virginia Fleury Emory

J. P. Hall
W. Aminger
As to Alexander A. Fleury

Alexander A. Fleury (SEAL)
Alexander A. Fleury

J. P. Hall
W. Aminger
As to Lewis L. Fleury

Lewis L. Fleury (SEAL)
Lewis L. Fleury

J. P. Hall
W. Aminger
As to Esther C. Fleury Imhoff

Esther C. Fleury Imhoff (SEAL)
Esther C. Fleury Imhoff

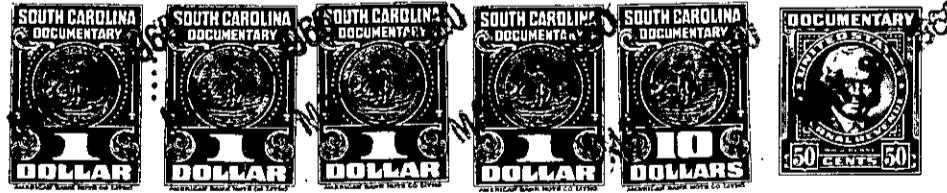
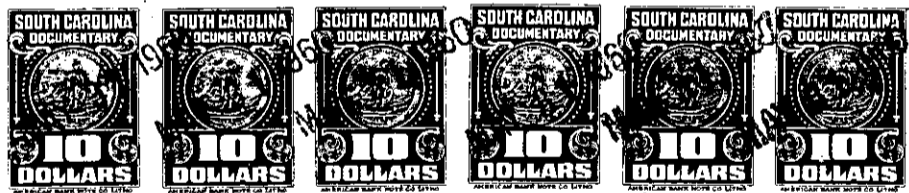

CONSENTED TO AND APPROVED:

Lewis L. Fleury (SEAL)
Lewis L. Fleury, Executor of
the Estate of Esther McA. Fleury

(Continued on Next Page)